

# TRK-3 OMNIA

Auto Kerato-Refracto Tonometer

A Simple Integrated 4-in-1 Pretest Solution



**TOPCON** Healthcare

# OMNIA

Consolidate objective refraction, keratometry, tonometry, and pachymetry into one simple and easy-to-use device, making diagnostics faster and more efficient.



## OVERVIEW



**4-in-1**  
Maximized Workflow Efficiency

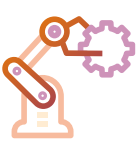

**Fully Automated**  
Reduced Training Time



**Rotary Prism Technology**  
Stable Measurements



**Compact Design**  
Space Optimization



**Multiple Data Connectivity**  
Seamless EMR Integration

## FEATURES

### Faster, More Comfortable Exams

Experience quicker pretesting with OMNIA's one-touch user interface and air puff technology.

### Optimize Your Clinical Workflow

Gain unmatched flexibility with one-touch, fully automated user interface and 360° touch screen rotation. Optimize space, enhance efficiency, reduce training time, and ensure easy data capture, even for new users.

### NEW Super Luminescent Diode (SLD)<sup>1</sup>

OMNIA uses a brighter light source to deliver clearer and higher-quality imaging than a standard LED, improving the success rate of measurements even in challenging conditions caused by media opacities.

<sup>1</sup> Available in REF/KRT measurements mode

### Patented Rotary Prism Technology

With Topcon's Rotary Prism Technology, OMNIA provides stable measurements. The unique, eccentric rotation of the measurement ring is designed to reduce any artifact from the fundus.

### Multiple Connectivity Options

OMNIA can send examination data to CV-5000 and IMAGeNet® 6 via a shared folder. Connecting to a DICOM server makes it possible to receive a DICOM worklist, making OMNIA compatible with various network environments.

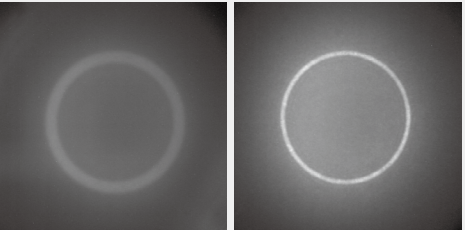

Conventional model      OMNIA

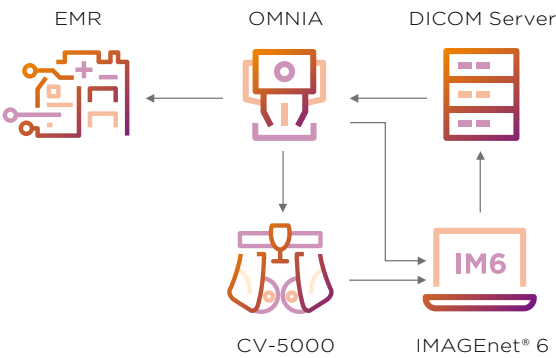
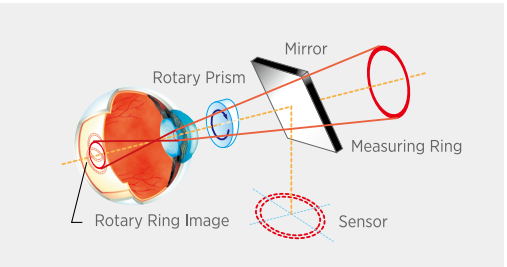

SPECIFICATIONS

REF measurement

Measurement range	<b>Spherical refractive power:</b> -25D to +22D (display value resolution: 0.12D or 0.25D) <b>Astigmatic refractive power:</b> OD to ±10D (display value resolution: 0.12D or 0.25D) <b>Direction of astigmatic axis:</b> 0° to 180° (display value resolution : 1° or 5°) (where spherical refractive power + astigmatic refractive power ≤ +22D, or spherical refractive power + astigmatic refractive power ≥ -25D) The dioptric powers are indicated with reference wavelength λd = 587.56nm.
Measurable minimum pupil diameter	φ2.0mm
PD measuring range	20mm to 85mm (display value resolution: 1mm)

KRT measurement

Measuring range	<b>Corneal curvature radius:</b> 5.00mm to 10.00mm (display value resolution: 0.01mm) <b>Corneal refractive power:</b> 67.50D to 33.75D (display value resolution: 0.12D or 0.25D) (where corneal refractive power = 1.3375 ) <b>Direction of corneal principal meridian:</b> 0° to 180° (display value resolution: 1° or 5°)
-----------------	--

Corneal diameter measurement

Measuring range	2.00mm to 14.00 mm (display value resolution: 0.25mm)
-----------------	---

Intraocular pressure measurement

Measuring range	7mmHg to 60mmHg (display value resolution: 1mmHg) (average value resolution: 1mmHg or 0.1mmHg)
Measuring mode	7mmHg to 30mmHg or 30mmHg to 60mmHg (selectable range)

Corneal thickness measurement

Measuring range	0.400mm to 0.730mm (display value resolution: 0.001mm)
-----------------	--

Other specifications

Electric rating	<b>Source voltage:</b> 100-240V AC <b>Frequency:</b> 50-60Hz <b>Power input:</b> 80VA
Dimensions and weight	<b>Dimensions :</b> 13-16.6in (332-422mm) (W) x 22.4-25.9in (569-658mm) (D) x 20-29.9in (504-760mm) (H) <b>Weight :</b> 51lb (23.2kg)

Control screen images

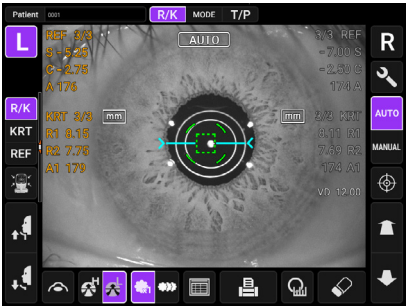

R/K Mode (REF/KRT measurements)

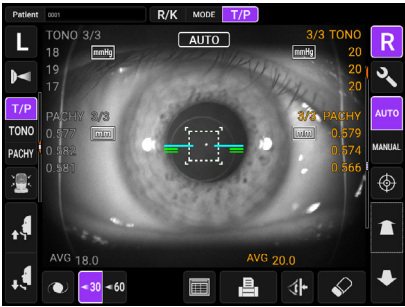

T/P mode (TONO/PACHY measurements)

**TOPCON HEALTHCARE, INC.**  
 111 Bauer Drive, Oakland, NJ 07436, U.S.A.  
 Phone: +1-201-599-5100  
 topconhealthcare.com

Auto Kerato-Refracto Tonometer | TRK-3 OMNIA

**IMPORTANT** In order to obtain the best results with this instrument, please be sure to review all user instructions prior to operation.  
 Not all products, services, or offers are available in all markets. Contact your local distributor for country-specific information and availability.



**TOPCON CORPORATION**  
 75-1 Hasunuma-cho, Itabashi-ku, Tokyo 174-8580, JAPAN.  
 Phone: +81-(0)3-3558-2522/2502  
 Fax: +81-(0)3-3965-6898  
 www.topconhealthcare.jp

